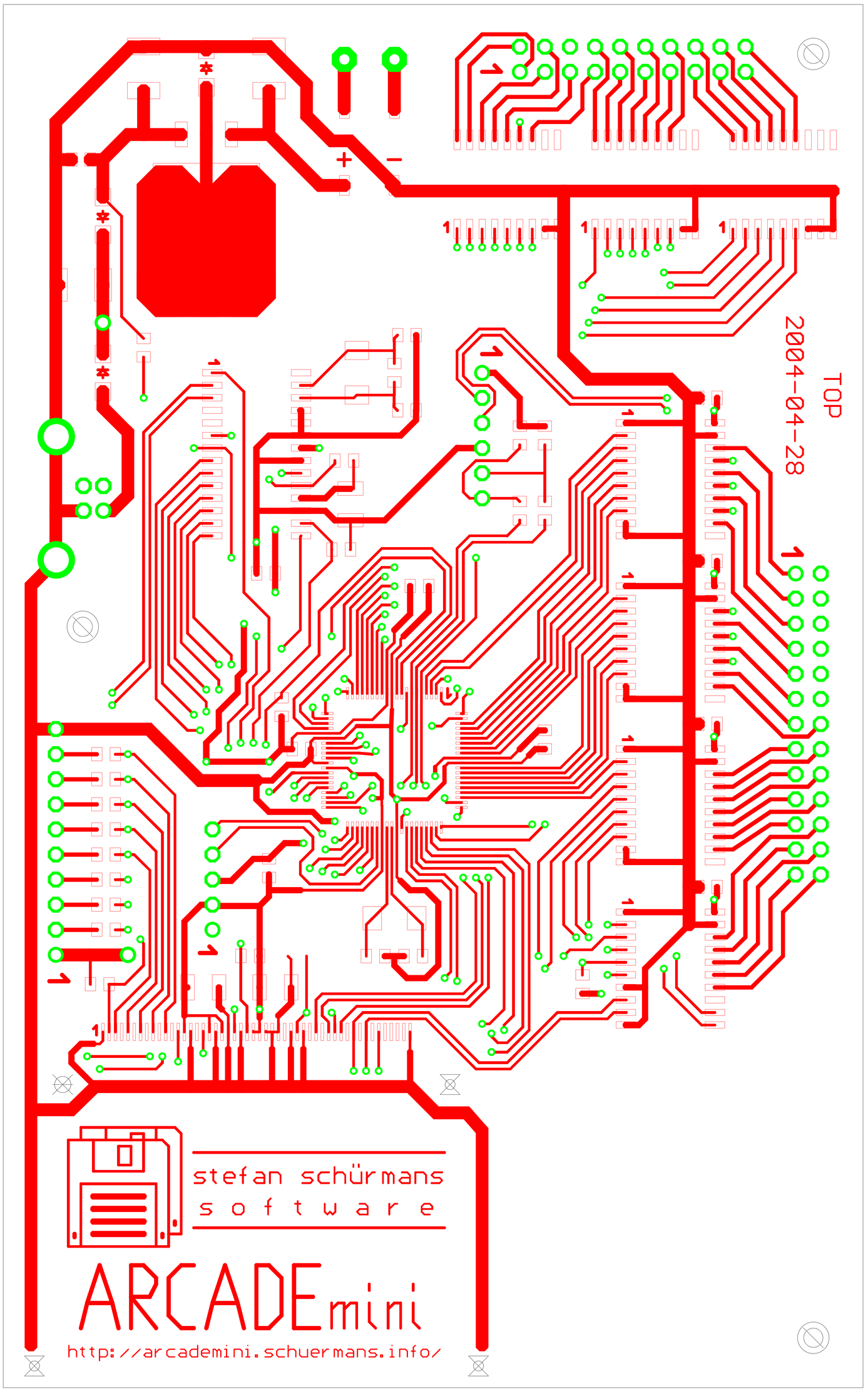
TOP
2004-04-28
stefan schürmans
software
ARCADEmini
http://arcademini.schuermans.info/